

PIANO INTERRATO

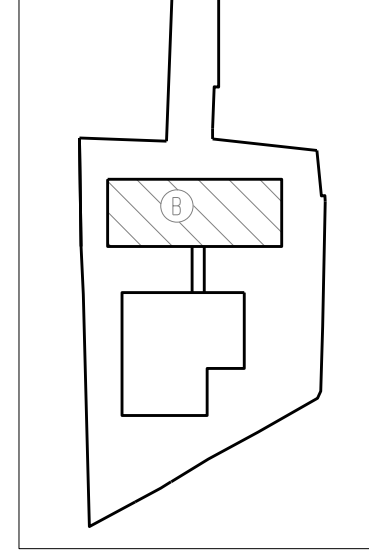

E342 - SCUOLA ELEMENTARE PERASSO E
 ASILO NIDO SAN MARTINO D'ALBARO
 ALLEGATO B
 2. INVOLUCRO EDILIZIO - EDIFICIO B
 PIANI INTERRATO E TERRA
 scala 1:200

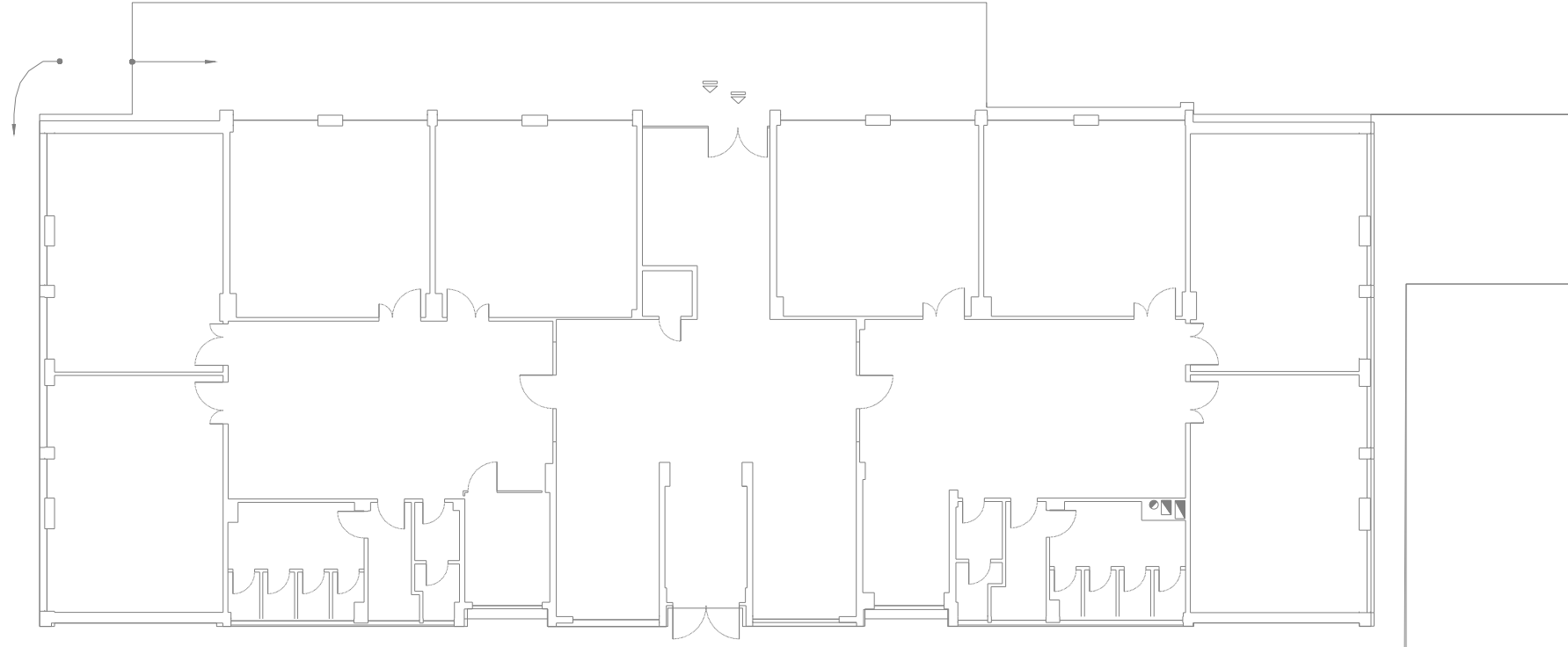

PIANO TERRA

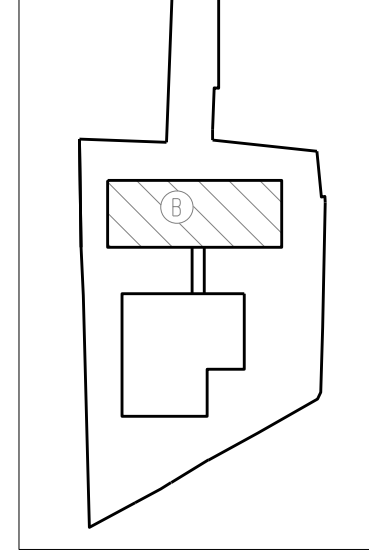

SERVIZIO DI AUDIT E DIAGNOSI ENERGETICHE RELATIVE AGLI
 EDIFICI SCOLASTICI DI PROPRIETA' DEL COMUNE DI GENOVA

LOTTO 8

Committente
 COMUNE DI
 GENOVA

ATI

energynet
 Mandataria

more
 energy
 Integrated Engineering

PIANO PRIMO

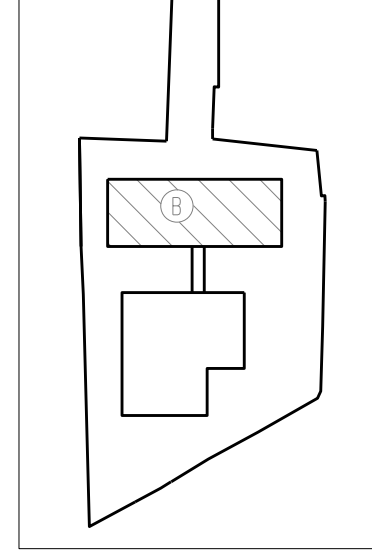
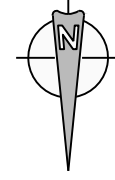
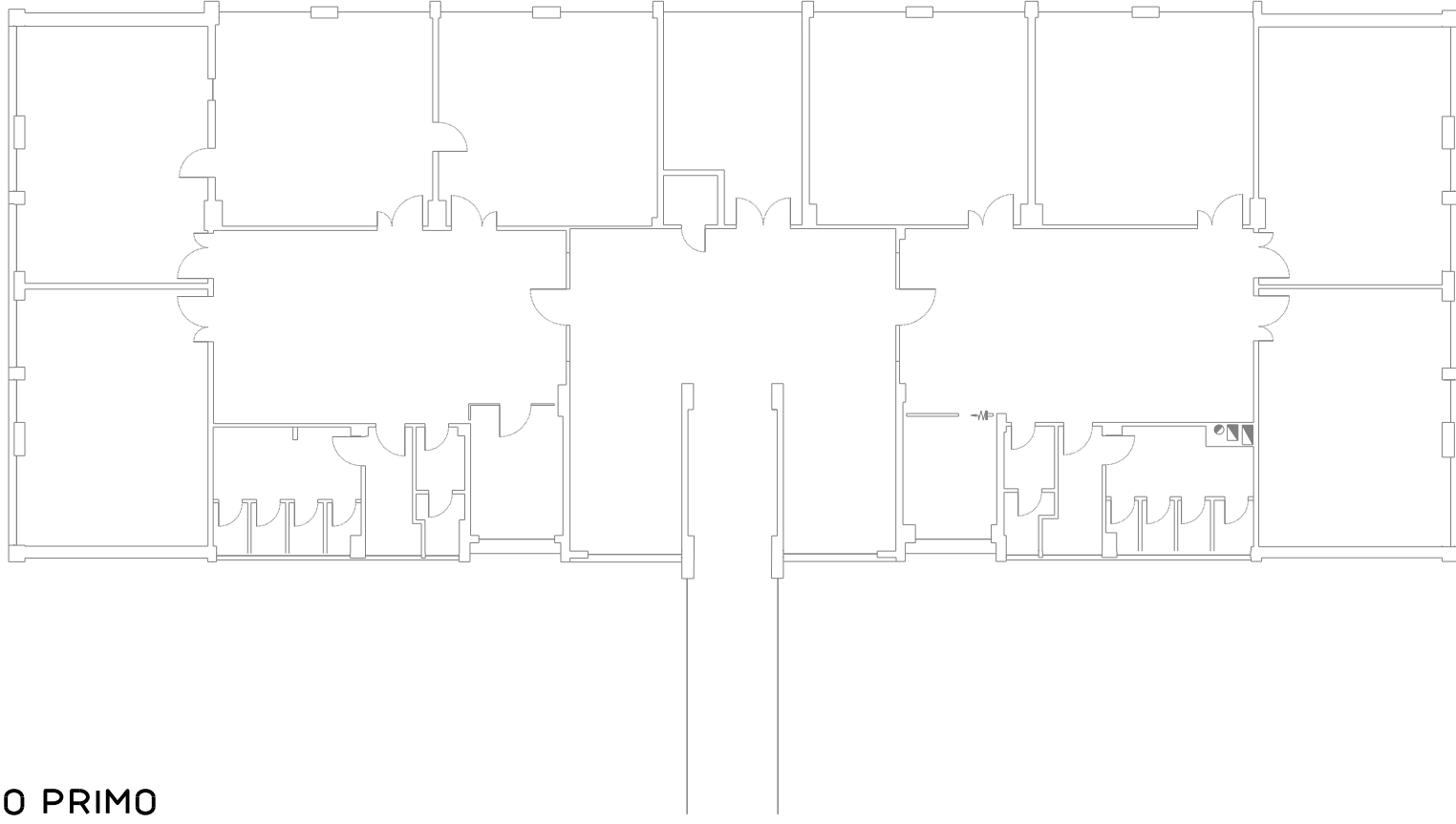

PIANO SECONDO

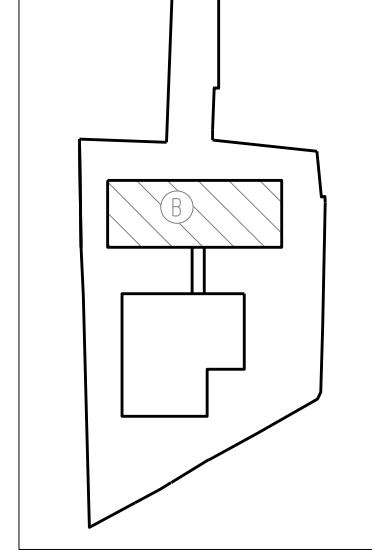
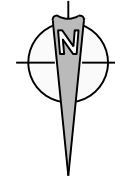
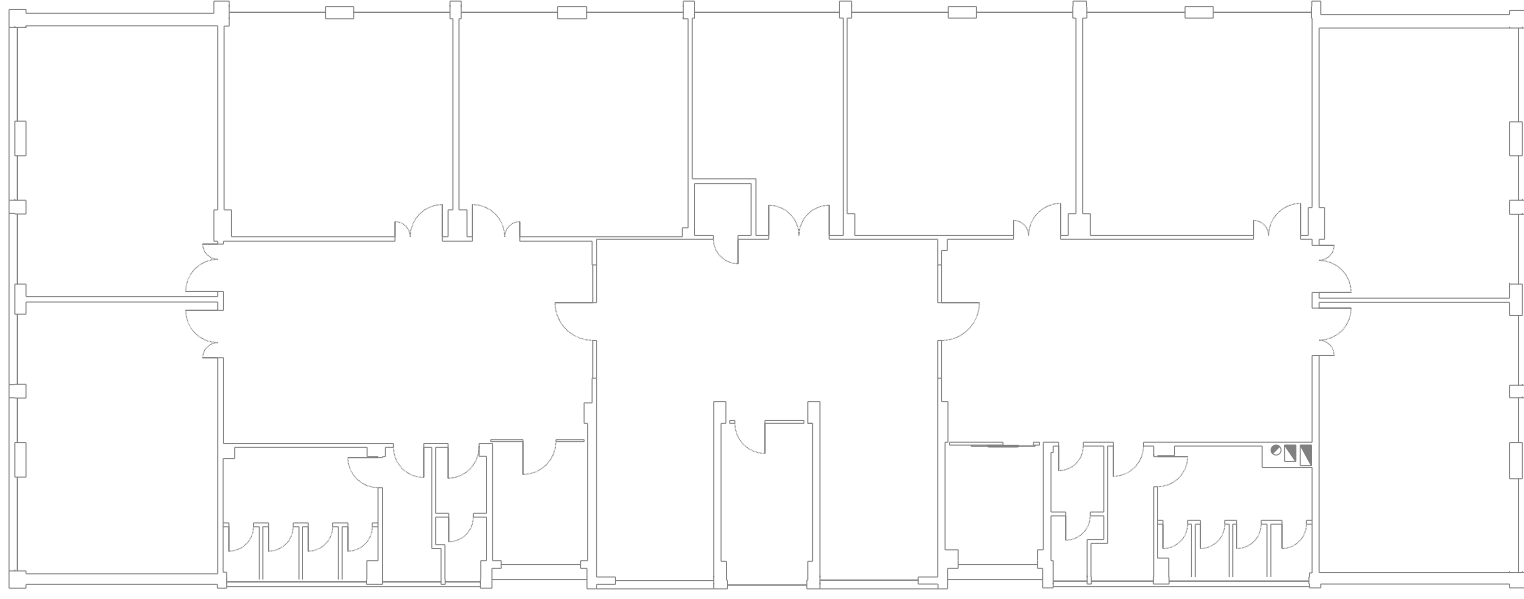

SERVIZIO DI AUDIT E DIAGNOSI ENERGETICHE RELATIVE AGLI EDIFICI SCOLASTICI DI PROPRIETA' DEL COMUNE DI GENOVA

LOTTO 8

Committente
COMUNE DI
GENOVA

ATI

energynet
Mandatataria

more
energy
Integrated Engineering

E342 - SCUOLA ELEMENTARE PERASSO E ASILO NIDO SAN MARTINO D'ALBARO

ALLEGATO B
2. INVOLUCRO EDILIZIO - EDIFICIO B
PIANI PRIMO E SECONDO
scala 1:200

PIANO TERRA

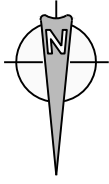
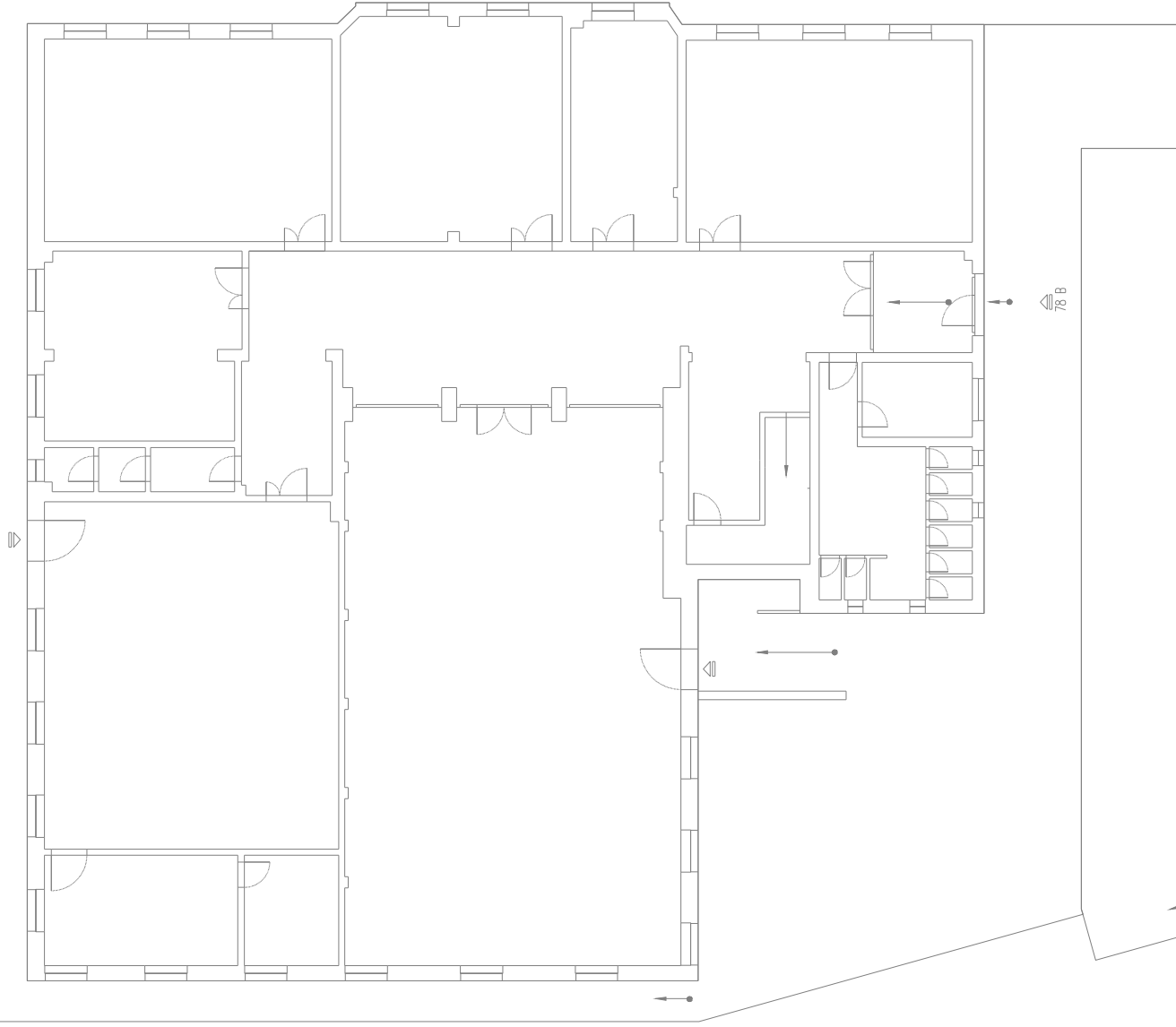
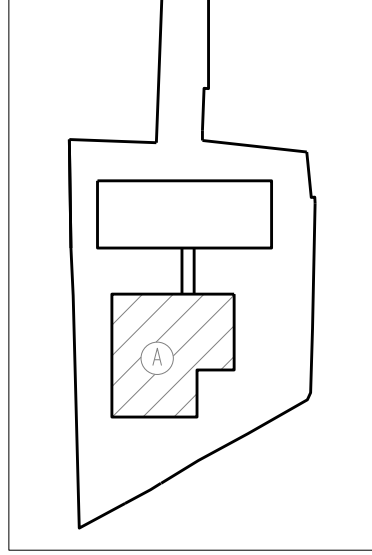

PIANO PRIMO

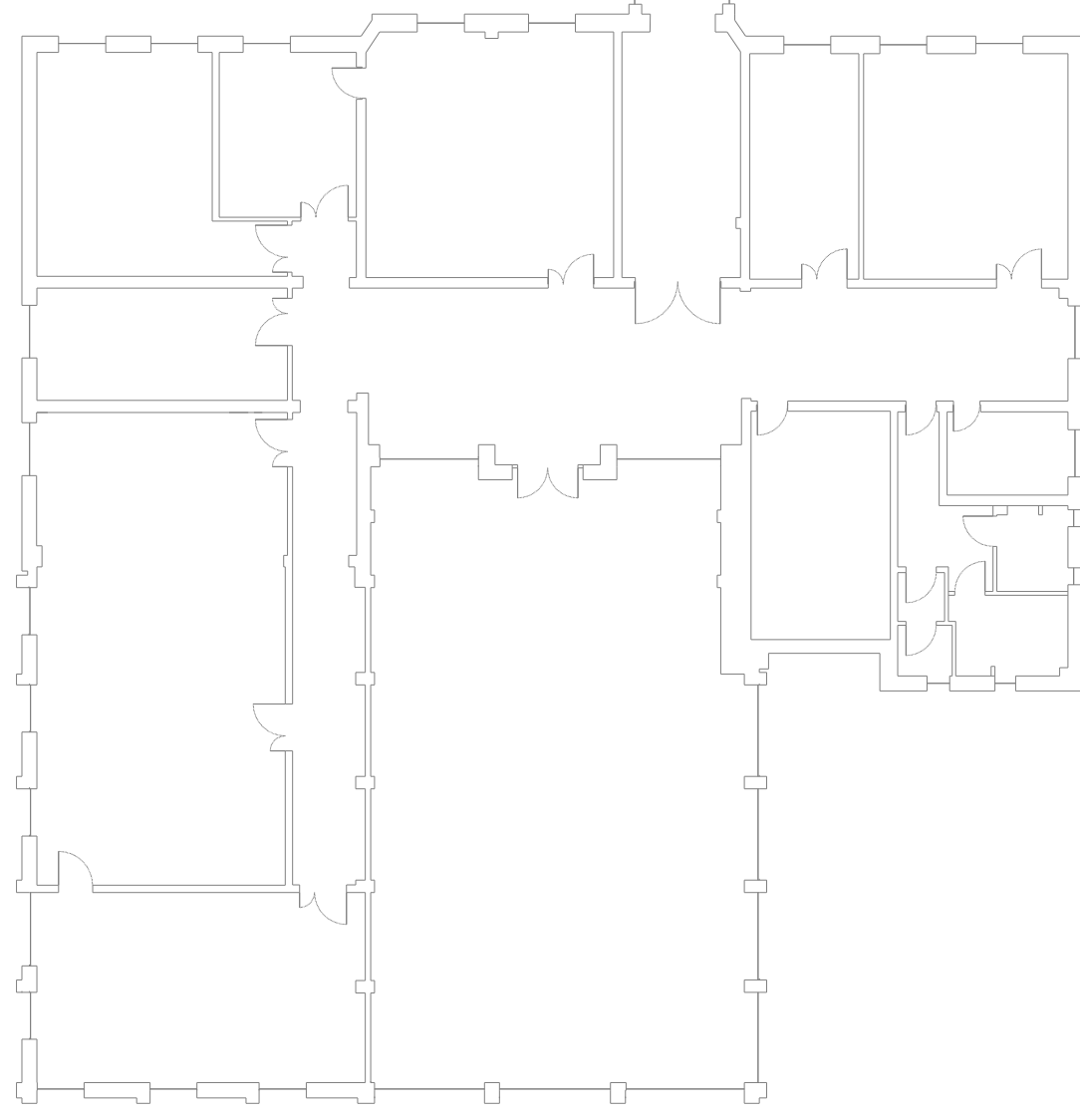
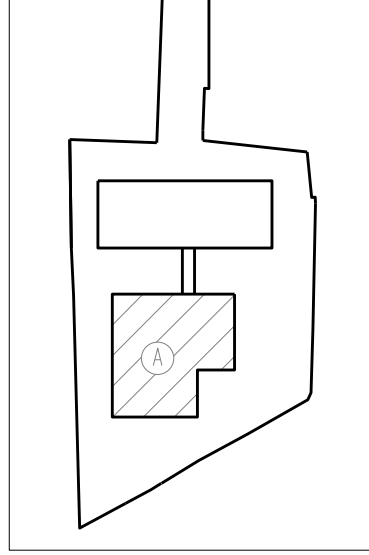

SERVIZIO DI AUDIT E DIAGNOSI ENERGETICHE RELATIVE AGLI EDIFICI SCOLASTICI DI PROPRIETA' DEL COMUNE DI GENOVA

LOTTO 8

Committente
COMUNE DI
GENOVA

ATI

energynet
Mandatataria

more
energy
Integrated Engineering

E342 - SCUOLA ELEMENTARE PERASSO E
ASILO NIDO SAN MARTINO D'ALBARO
ALLEGATO B
2. INVOLUCRO EDILIZIO - EDIFICIO A
PIANI TERRA E PRIMO
scala 1:200

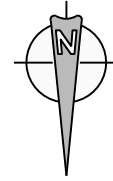
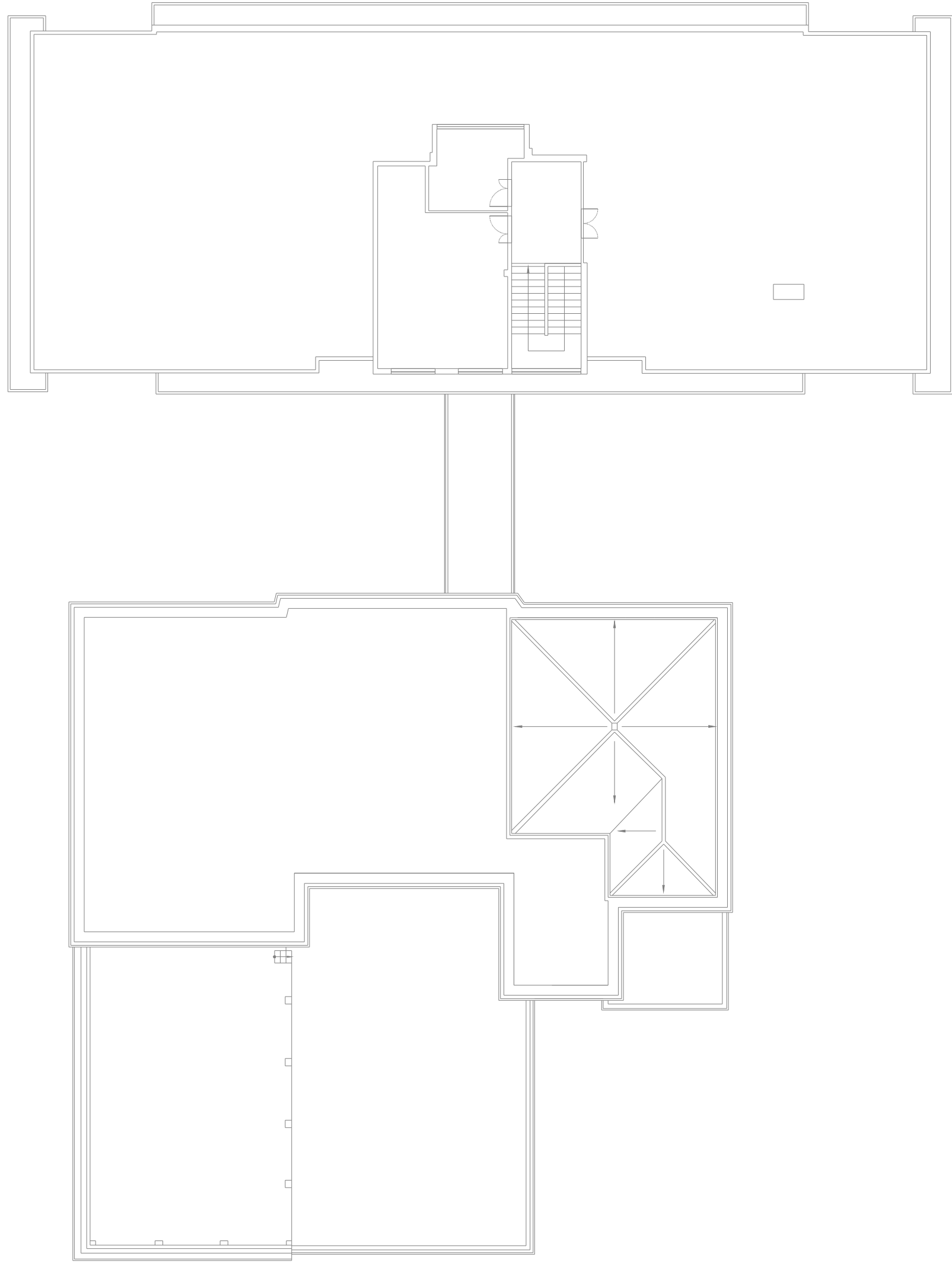

SERVIZIO DI AUDIT E DIAGNOSI ENERGETICHE RELATIVE AGLI
EDIFICI SCOLASTICI DI PROPRIETA' DEL COMUNE DI GENOVA

LOTTO 8

Committente
COMUNE DI
GENOVA

ATI



**E342 - SCUOLA ELEMENTARE PERASSO E
ASILO NIDO SAN MARTINO D'ALBARO**

**2. INVOLUCRO EDILIZIO - EDIFICI A e B
COPERTURA
scala 1:200**

ALLEGATO B